



PRATT INSTITUTE

THE PRATT MANHATTAN CENTER

144 WEST 14TH STREET, NEW YORK, NY 10011

DRAWING LIST

- LPC-01 COVER SHEET
- LPC-02 SITE PLAN
- LPC-03 EXISTING STREET ELEVATIONS
- LPC-04 EXISTING ELEVATION
- LPC-05 PROPOSED RENDERING OF ELEVATION
- LPC-06 DEMOLITION ELEVATION
- LPC-07 PROPOSED ELEVATION
- LPC-08 EXISTING STOREFRONT WITH PHOTOS
- LPC-09 PROPOSED STOREFRONT
- LPC-10 ENLARGED STOREFRONT PLANS & DETAILS
- LPC-11 PROPOSED BANNER STANCHION
- LPC-12 14TH STREET SECTION

COVER SHEET

LPC-01

06 MARCH 2018

Pratt Manhattan Center
Pratt Institute

144 West 14th Street, New York, NY 10011

Kliment Halsband Architects
322 Eighth Avenue, New York, NY 10001

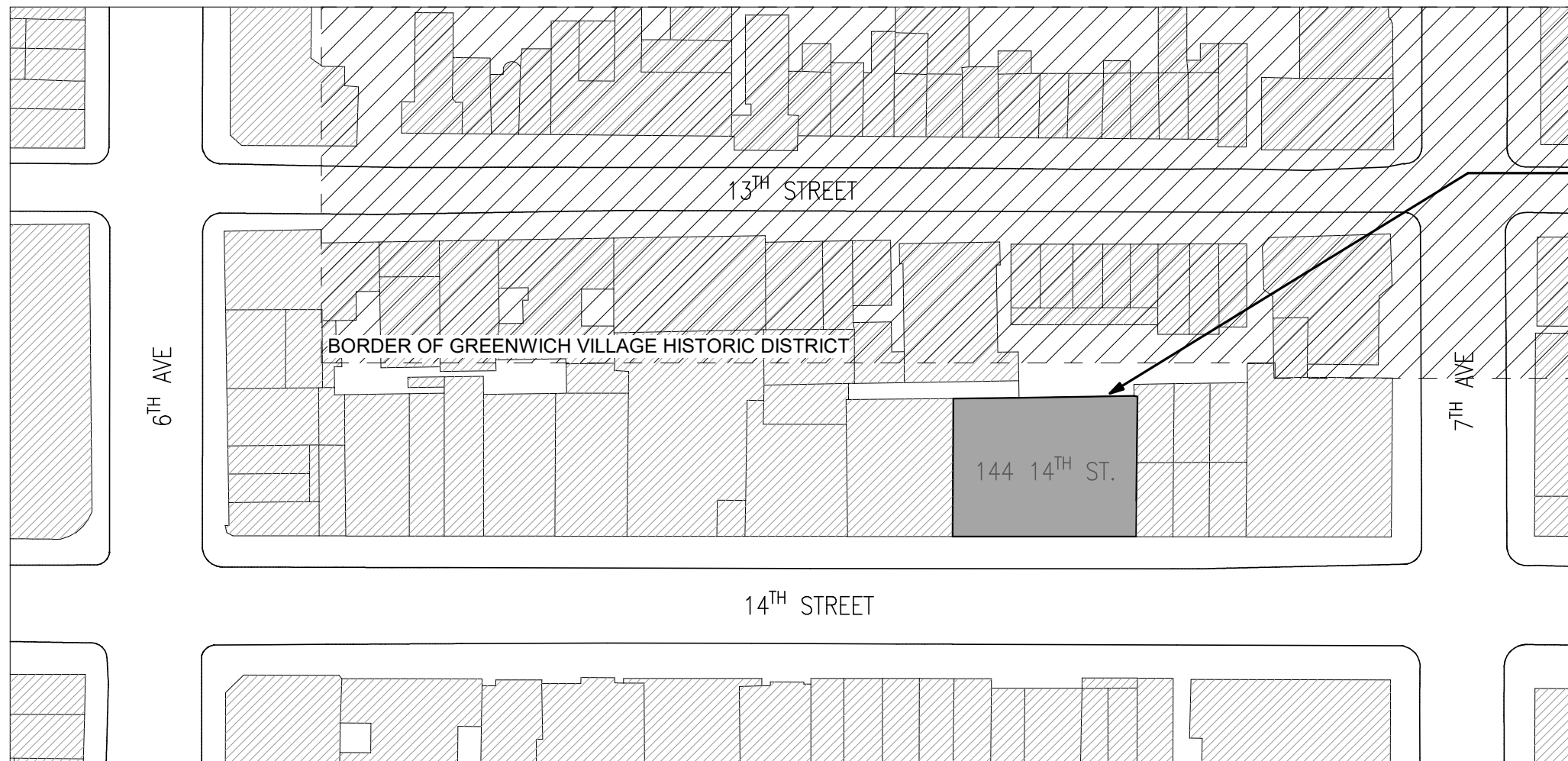

INDIVIDUAL LANDMARK DESIGNATED
NOVEMBER 18, 2008

BORDER OF GREENWICH VILLAGE HISTORIC DISTRICT

144 14TH ST.

1 BLOCK PLAN
1" = 100'-0"

BUILDING AND ZONING INFORMATION	
ADDRESS:	144 WEST 14TH STREET, NEW YORK, NY 10011
BLOCK:	609
LOT:	7503
ZONING DISTRICT	C6-2A-GENERAL CENTRAL COMMERCIAL DISTRICT
MAP:	8D
EX. LOT DIMENSIONS:	126' X 103'
LOT AREA:	11,970 SF
<u>USE:</u>	
PRIMARY EXISTING USE:	G - EDUCATIONAL
PROPOSED USE(S):	C-MERCANTILE F-3 GALLERY G- EDUCATIONAL

PROPOSED SCOPE OF WORK

- 144 WEST 14TH STREET STOREFRONT.
- ADDITION OF BOTTOM STANCHIONS FOR FACADE BANNERS.
- REPLACE REAR YARD SKYLIGHT GLAZING. (NOT IN PUBLIC WAY)
- REPLACE 4X INTERNAL LIGHTWELL WINDOW SASHES. (NOT IN PUBLIC WAY)

SITE PLAN

LPC-02

06 MARCH 2018

Pratt Manhattan Center
Pratt Institute

144 West 14th Street, New York, NY 10011

Kliment Halsband Architects

322 Eighth Avenue, New York, NY 10001

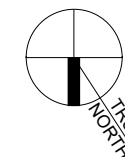

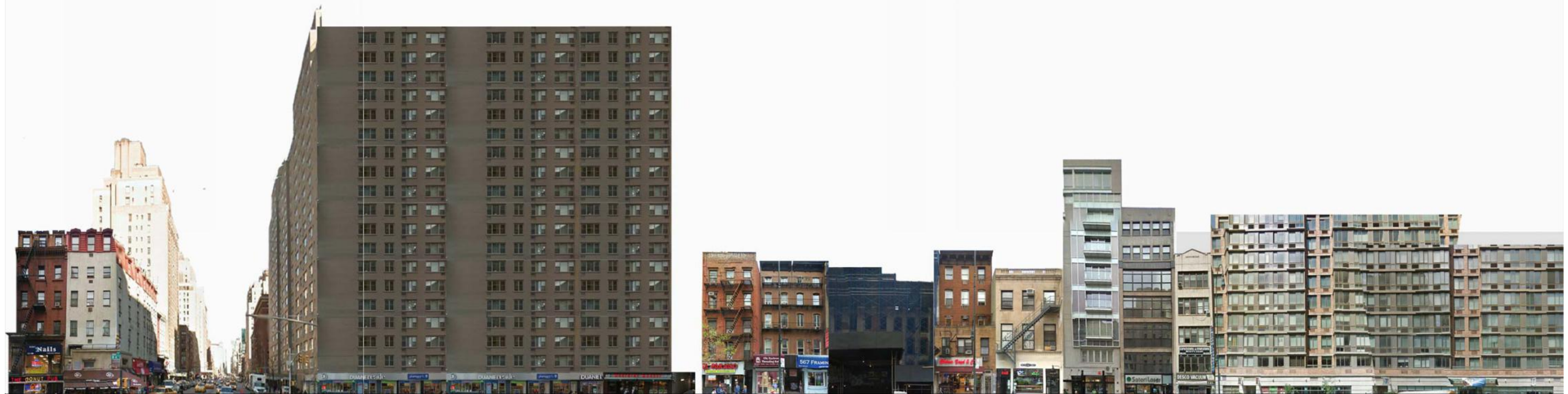

7TH AVENUE

1 14TH STREET FACING NORTH
N.T.S.



144 WEST 14TH STREET

7TH AVENUE

2 14TH STREET FACING SOUTH
N.T.S.

EXISTING STREET ELEVATIONS

LPC-03

06 MARCH 2018

**Pratt Manhattan Center
Pratt Institute**

144 West 14th Street, New York, NY 10011

Kliment Halsband Architects

322 Eighth Avenue, New York, NY 10001



EXISTING 14TH STREET FACADE



TAX PHOTO
1940

EXISTING ELEVATION

LPC-04

06 MARCH 2018

Pratt Manhattan Center
Pratt Institute

144 West 14th Street, New York, NY 10011

Kliment Halsband Architects

322 Eighth Avenue, New York, NY 10001



PROPOSED RENDERING: 14TH STREET FACADE



EXISTING BRICK FACADE & PAINTED WOOD WINDOWS



STEEL WINDOW FRAMING AT PROPOSED STOREFRONT. BENJAMIN MOORE RACON FUR, 2126-20



EXISTING LIMESTONE FACADE

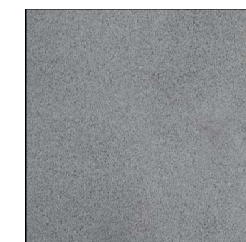

EXISTING GRANITE FACADE BASE

PROPOSED RENDERING OF ELEVATION

LPC-05

06 MARCH 2018

**Pratt Manhattan Center
Pratt Institute**

144 West 14th Street, New York, NY 10011

Kliment Halsband Architects

322 Eighth Avenue, New York, NY 10001

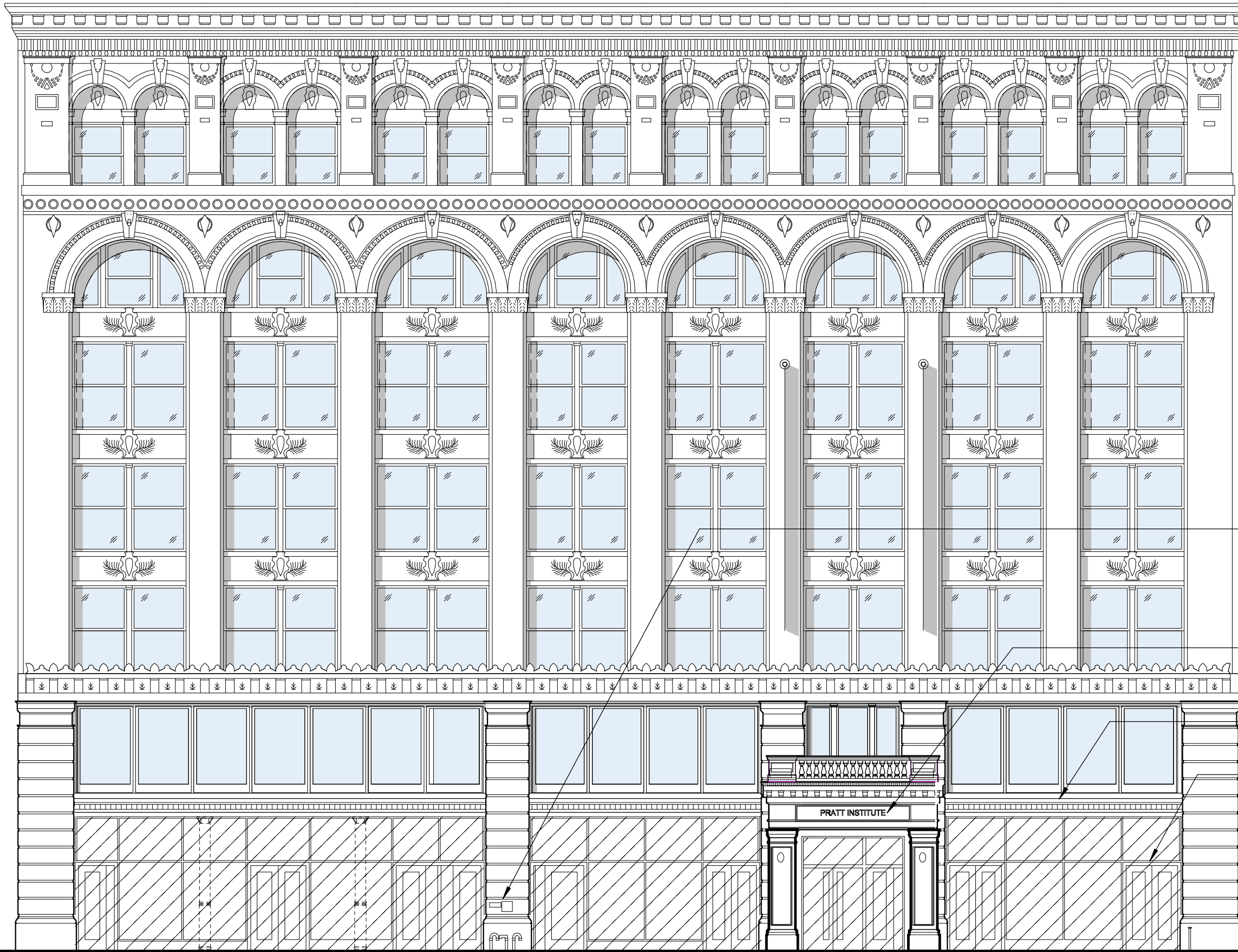

EXISTING FIRE DEPARTMENT CONNECTIONS AND SIGNAGE TO REMAIN

EXISTING LETTERING

EXISTING METAL CORNICE

REMOVE AND REPLACE EXISTING NON-HISTORIC STOREFRONT AND DOORS

DEMOLITION ELEVATION

LPC-06

06 MARCH 2018
Pratt Manhattan Center
Pratt Institute
144 West 14th Street, New York, NY 10011
Kliment Halsband Architects
322 Eighth Avenue, New York, NY 10001

1 14TH STREET EXISTING ELEVATION
3/32" = 1'-0"

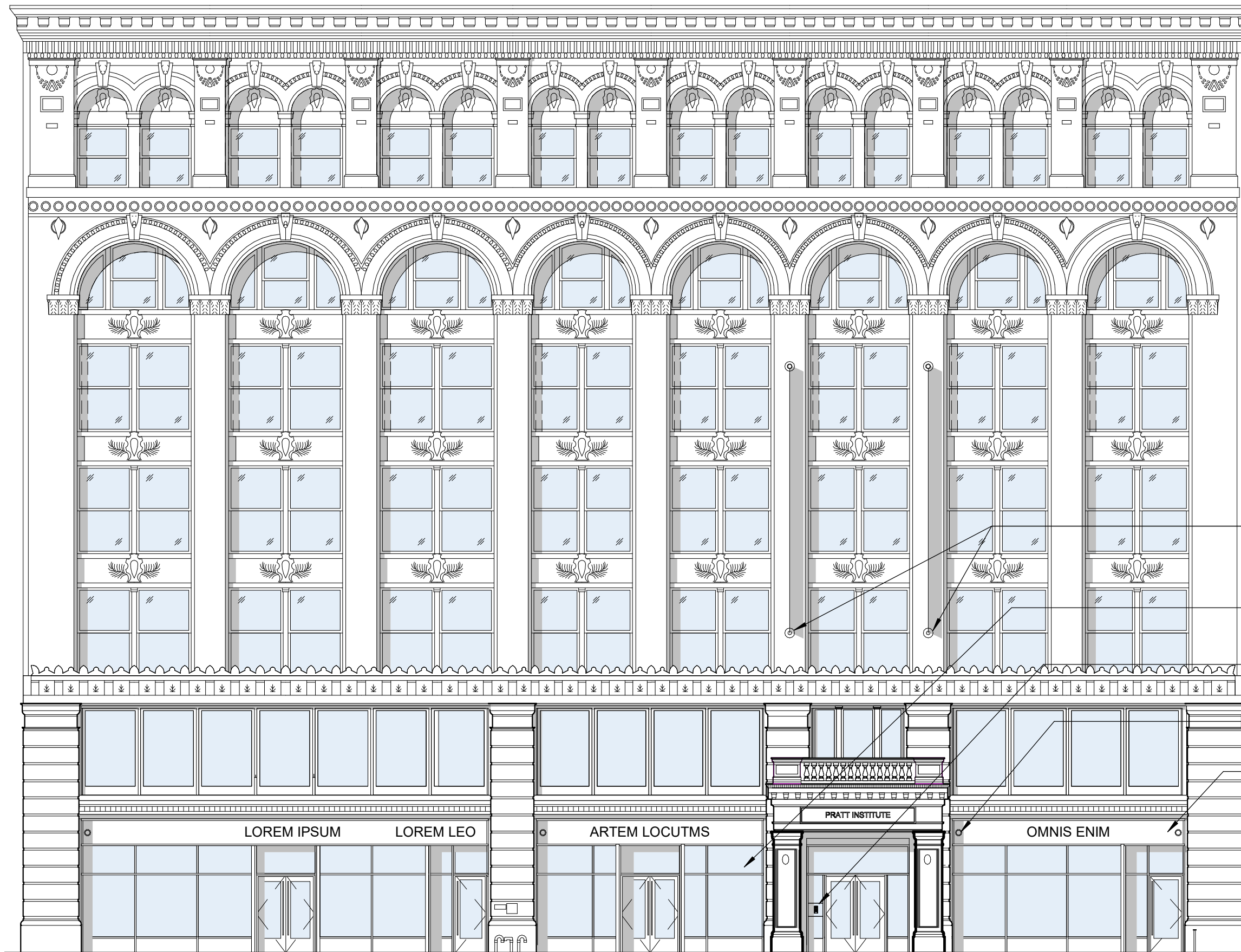

- NEW LOWER STANCHIONS ATTACHED THROUGH BRICK TO MATCH EXISTING.
- NEW PAINTED STEEL STOREFRONT INFILL
- NEW ACCESSIBLE ACCESS CONTROL DOOR OPERATION.
- HALF DOME SECURITY CAMERA MOUNTED TO SIGN BAND
- PAINTED STEEL SIGNBAND

PROPOSED ELEVATION

LPC-07

06 MARCH 2018
Pratt Manhattan Center
Pratt Institute
 144 West 14th Street, New York, NY 10011
Kliment Halsband Architects
 322 Eighth Avenue, New York, NY 10001

1 **14TH STREET PROPOSED ELEVATION**
 3/32" = 1'-0"



A.



E.

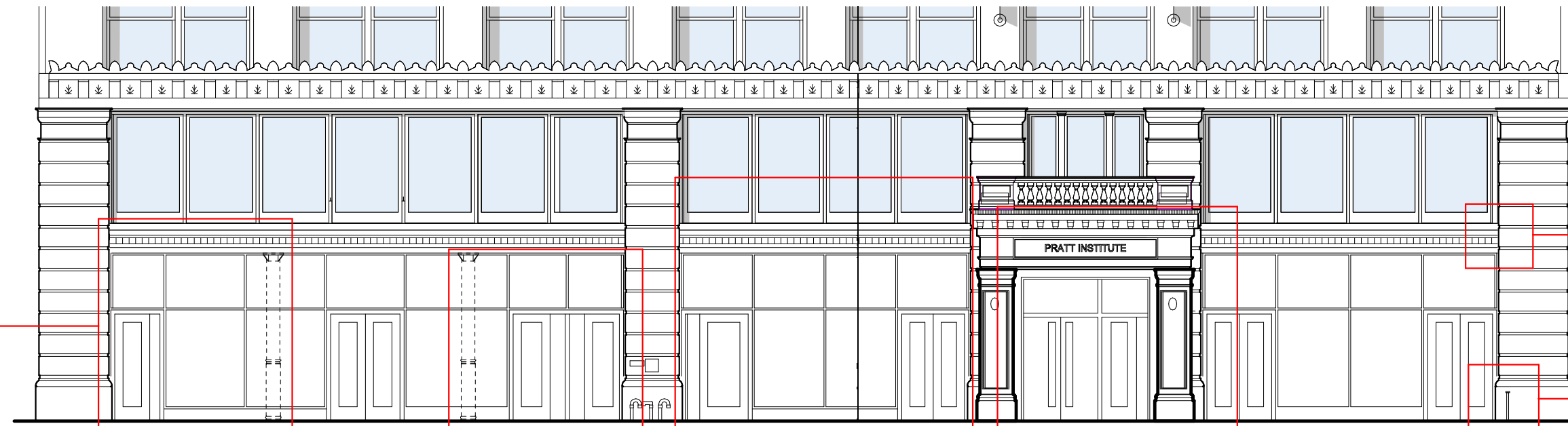

1 EXISTING STOREFRONT ELEVATION
3/32" = 1'-0"



F.



B.



C.



D.

EXISTING STOREFRONT WITH PHOTOS

LPC-08
06 MARCH 2018
Pratt Manhattan Center
Pratt Institute
144 West 14th Street, New York, NY 10011
Kliment Halsband Architects
322 Eighth Avenue, New York, NY 10001

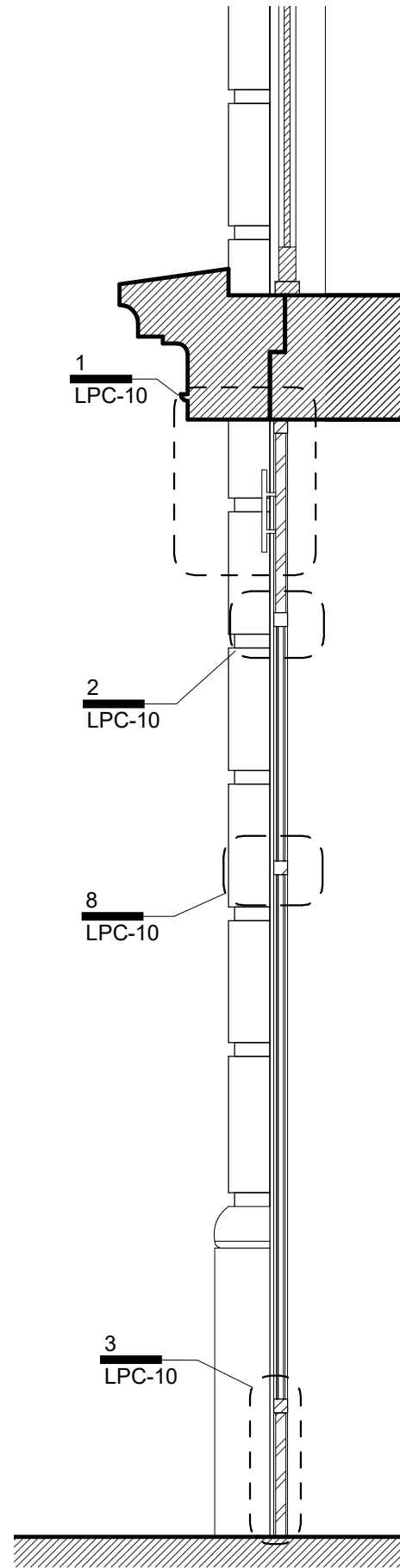

1 SECTION
1/2" = 1'-0"

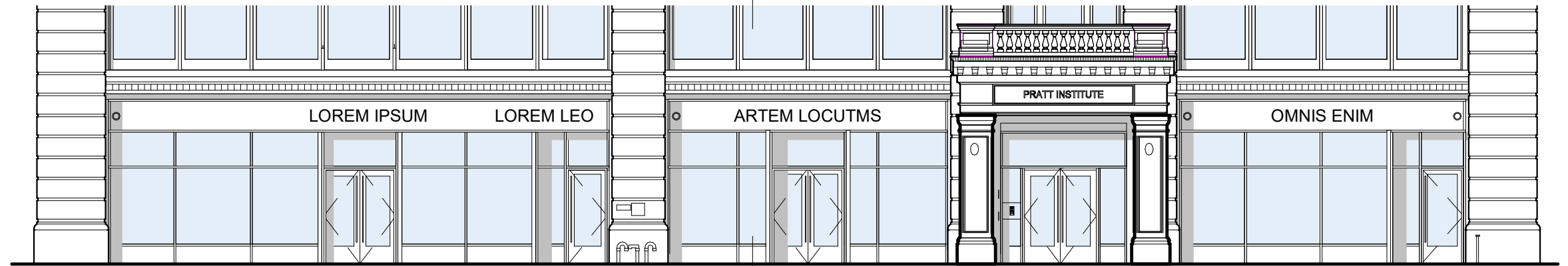
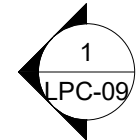

2 PROPOSED STOREFRONT ELEVATION
3/32" = 1'-0"

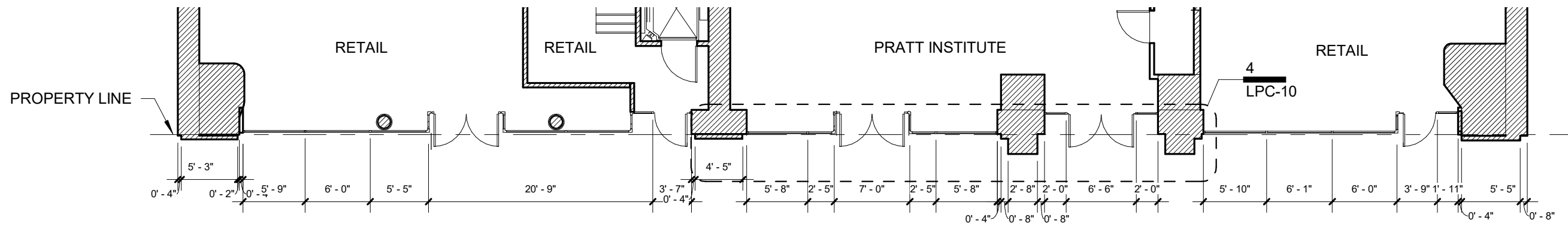

3 PROPOSED STOREFRONT PLAN
3/32" = 1'-0"

**PROPOSED
STOREFRONT**

LPC-09

06 MARCH 2018
Pratt Manhattan Center
Pratt Institute
 144 West 14th Street, New York, NY 10011
Kliment Halsband Architects
 322 Eighth Avenue, New York, NY 10001

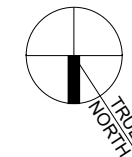

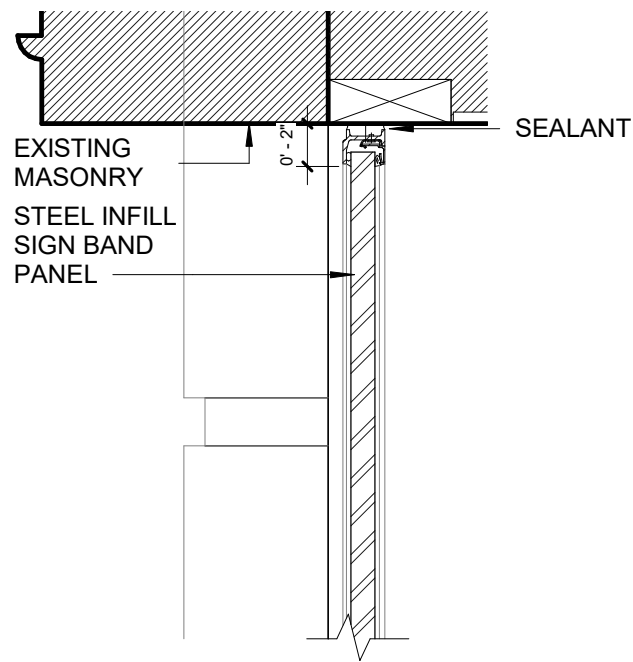

1 HEAD DETAIL, TYP.
1 1/2" = 1'-0"

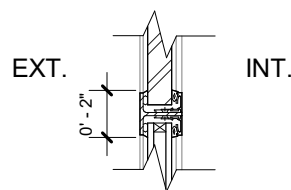

2 FIXED / SPANDREL
1 1/2" = 1'-0"

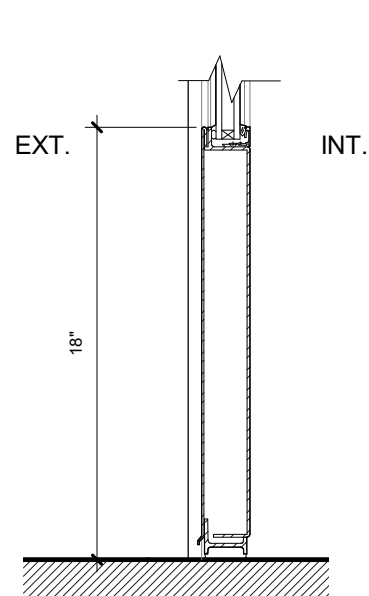

3 BULKHEAD/ SILL DETAIL
1 1/2" = 1'-0"

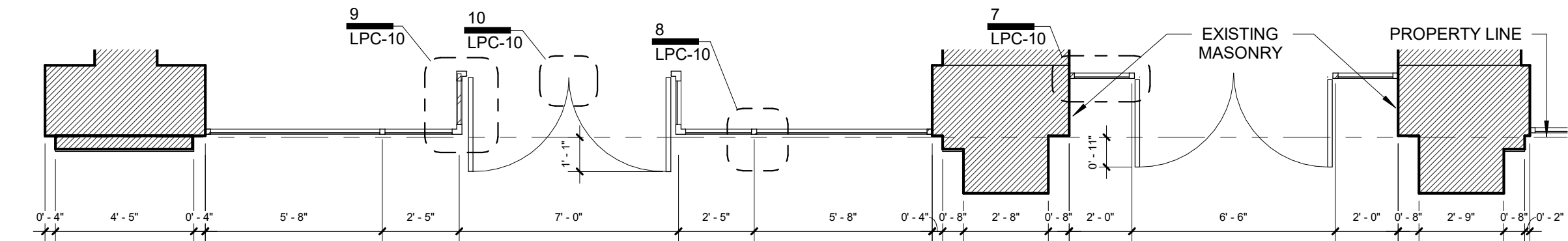

4 PLAN DETAIL
1/4" = 1'-0"

*REPLACE STOREFRONT IN EXISTING LOCATION

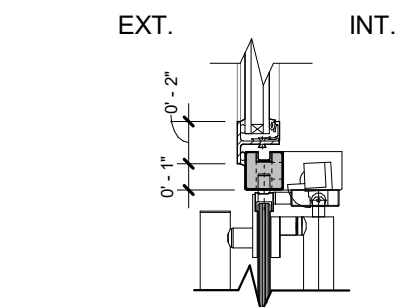

5 DOOR HEAD
1 1/2" = 1'-0"

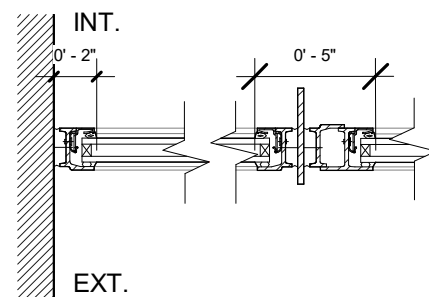

7 JAMB DETAIL
1 1/2" = 1'-0"

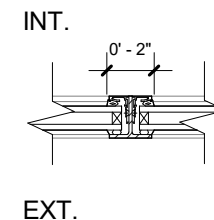

8 FIXED / FIXED
1 1/2" = 1'-0"

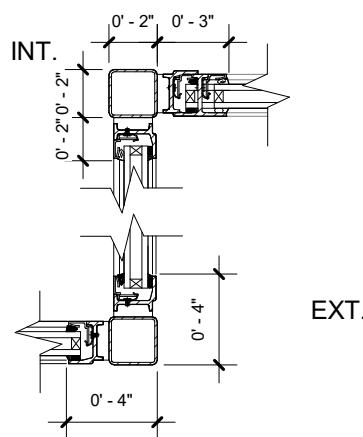

9 CORNER MULLION
1 1/2" = 1'-0"

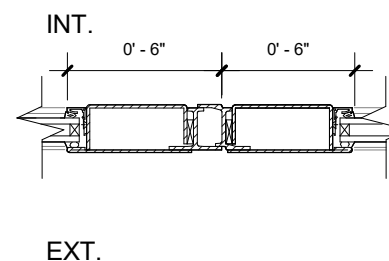

10 STILES
1 1/2" = 1'-0"

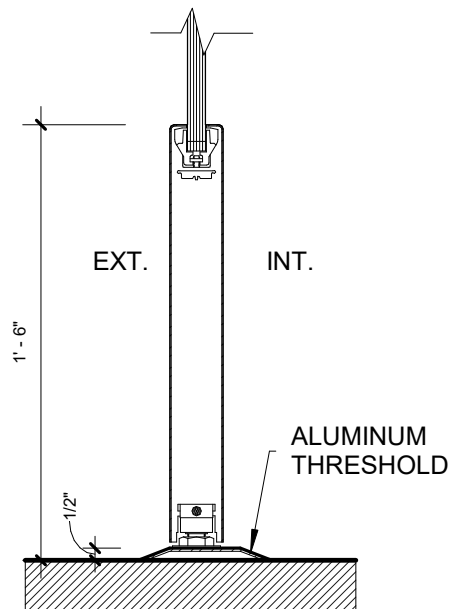

6 DOOR SILL
1 1/2" = 1'-0"

**ENLARGED
STOREFRONT PLANS &
DETAILS**

LPC-10

06 MARCH 2018
Pratt Manhattan Center
Pratt Institute
144 West 14th Street, New York, NY 10011
Kliment Halsband Architects
322 Eighth Avenue, New York, NY 10001



1 EXISTING SIGNAGE PHOTO
N.T.S.

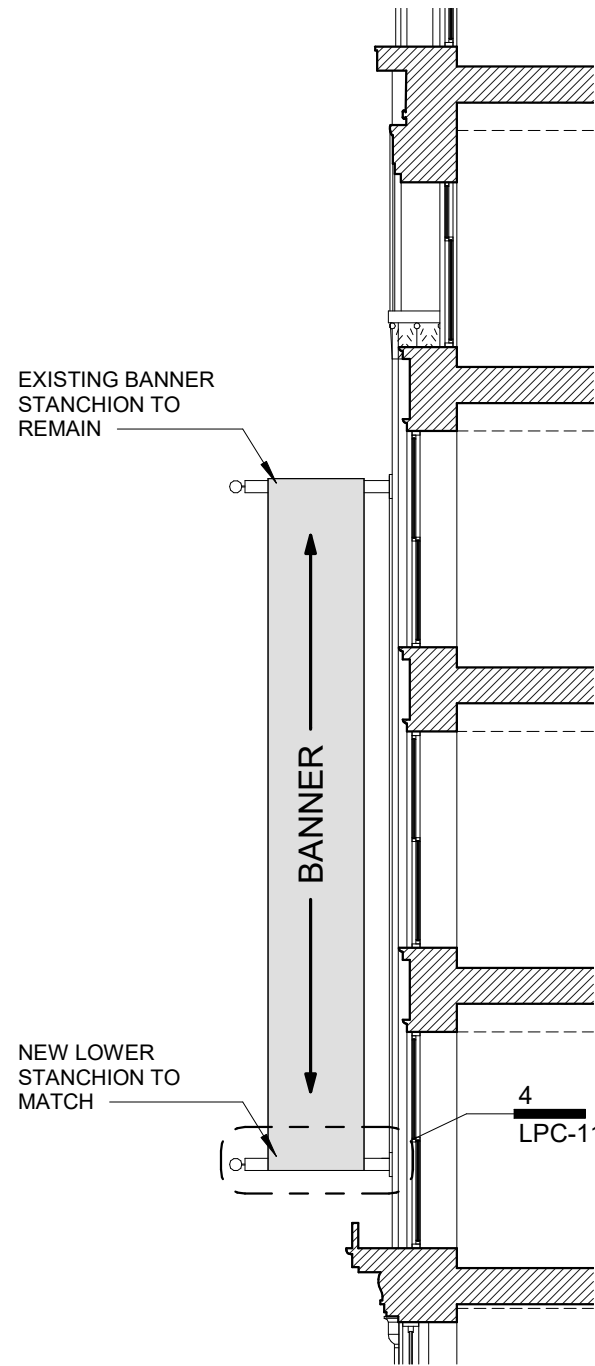

2 PROPOSED BANNER SECTION
1/8" = 1'-0"

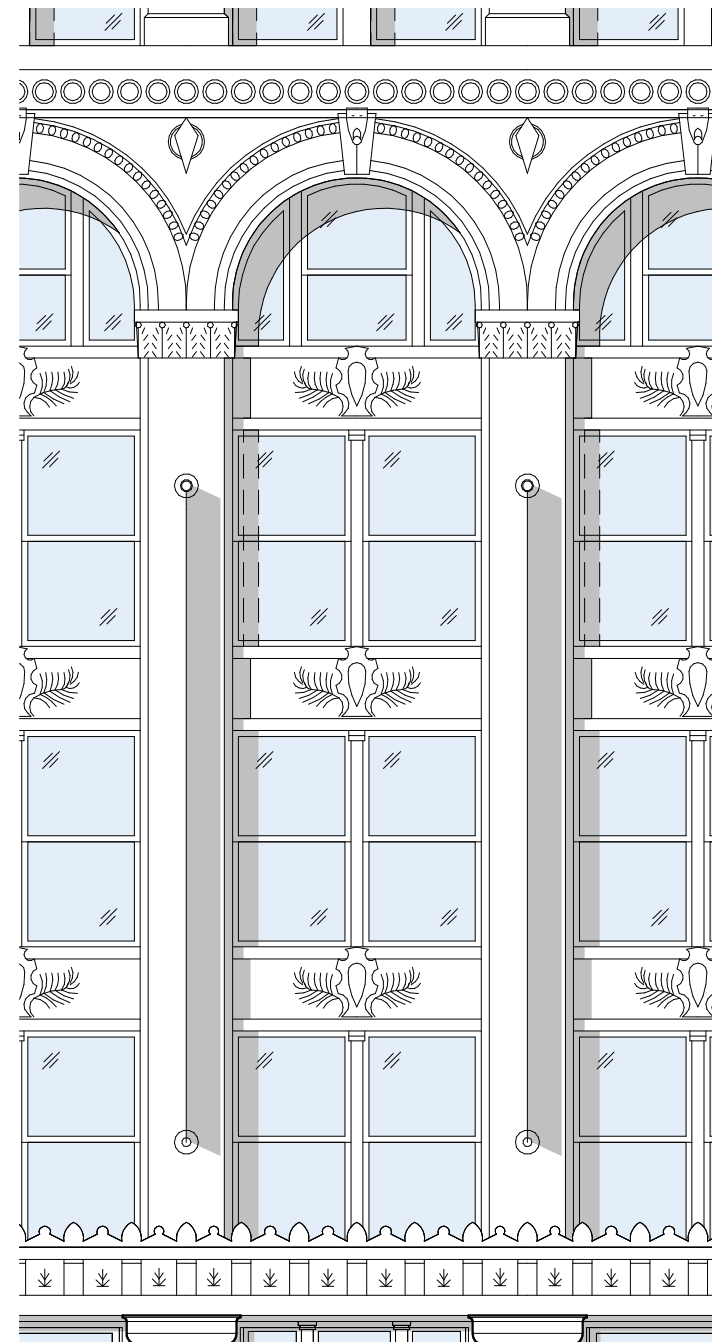

3 14TH STREET PROPOSED ELEVATION
1/8" = 1'-0"

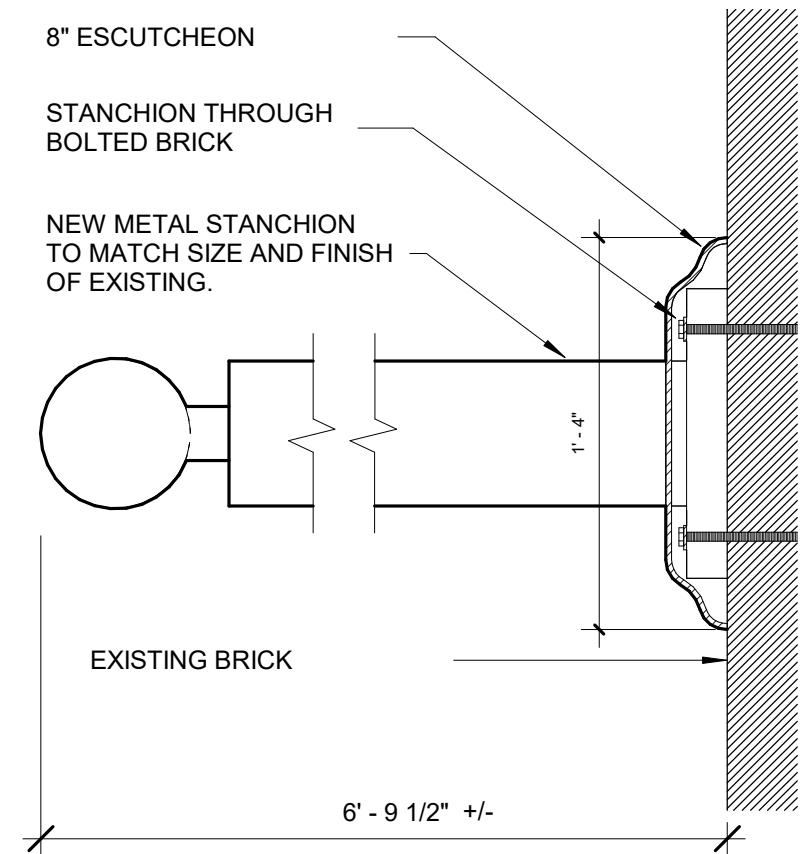

4 STANCHION MOUNTING DETAIL
1 1/2" = 1'-0"

PROPOSED BANNER STANCHION

LPC-11

06 MARCH 2018

Pratt Manhattan Center
Pratt Institute

144 West 14th Street, New York, NY 10011

Kliment Halsband Architects

322 Eighth Avenue, New York, NY 10001

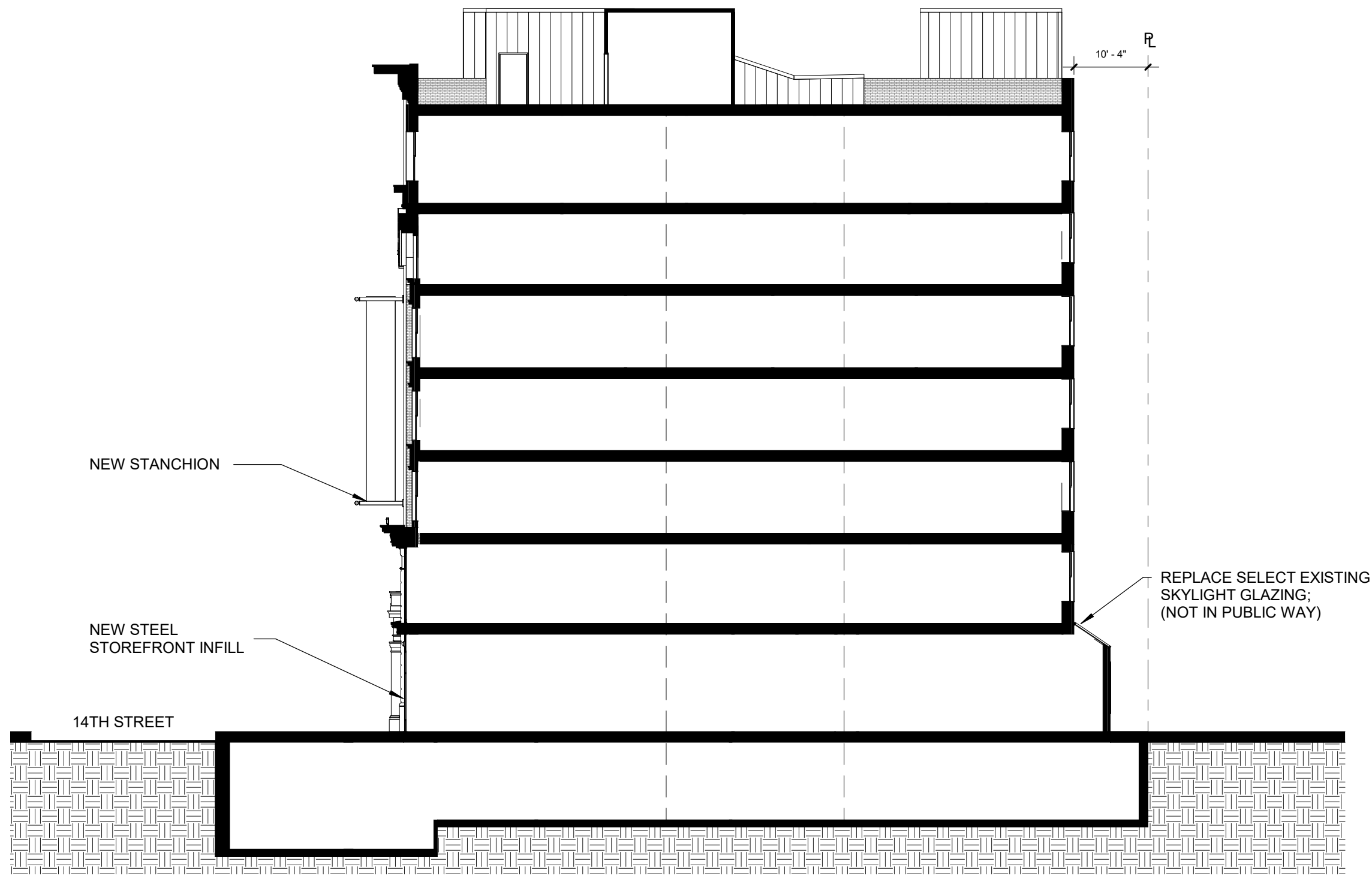

1 **PROPOSED BUILDING SECTION**
 1/16" = 1'-0"

14TH STREET SECTION

LPC-12

06 MARCH 2018

Pratt Manhattan Center
Pratt Institute

144 West 14th Street, New York, NY 10011

Kliment Halsband Architects

322 Eighth Avenue, New York, NY 10001